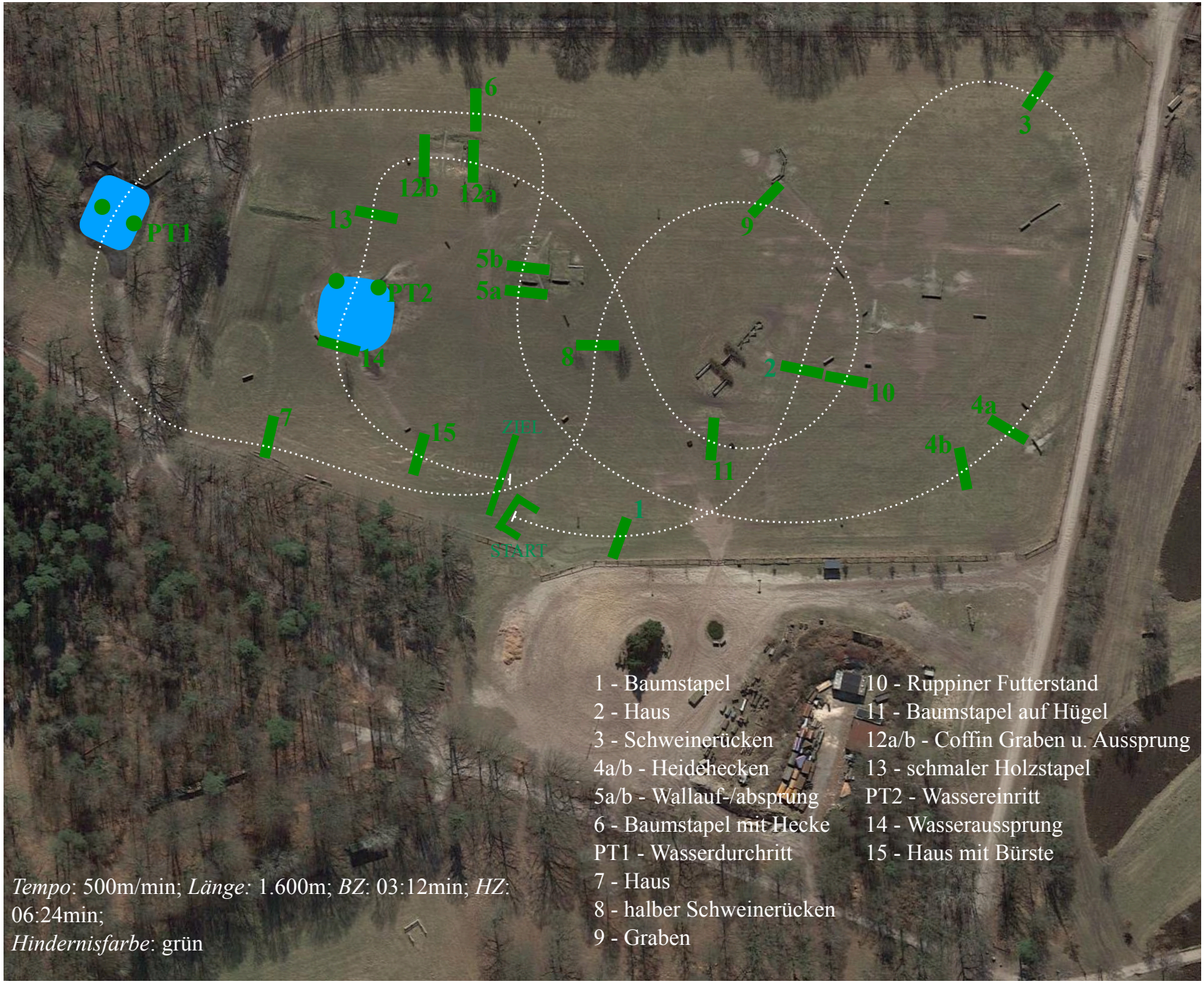Landesmeisterschaft Pony Vielseitigkeit 16. Juli 2022 Luhmühlen - Geländeritt Kl. A*